Northbrook Enterprises.

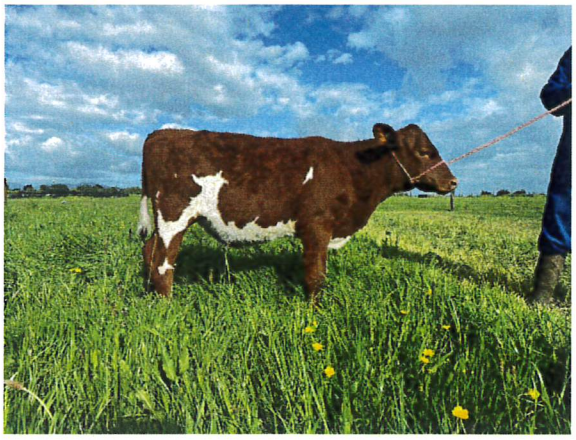

"This heifer is a quality Milking Shorthorn heifer with longevity in her pedigree. She is a quiet and good natured calf that will do well wherever she goes.

A great opportunity for the future

"This heifer is a quality Milking Shorthorn heifer with longevity in her pedigree. She is a quiet and good natured calf that will do well wherever she goes. A great opportunity for the future"

A photo of the calf's grand dam

Northbrook Wok

Dam is Northbrook Wonder and Sire is Treeton Pingerly
Wok was NZDE Combined Breeds Supreme Champion 2024 and won the NZMSA Ken and Betty Baker Award for 2023/2024

Internal Animal Key = 46959079

Three Generation Pedigree

LIC®

Northbrook Enterprises Limited

New Zealand

AE Herd Averages as at 14/09/2024
Ancestry : 98% BW : -108/38 PW : -40/63

MINDA®

PTPT / HERDCODE : CDQG 5 / 6933
LOCATION : N149-170-456 / 1
DATE : 1/10/2024

Northbrook Yummy

Birth Ident: CDQG-24-21

Breed: SO S7O3 Sex: FEMALE
Date of Birth: 27/07/2024 Classification:

BW ($):	-3/20	PW ($):	25/8
Protein BV (kg):	4/23	Fertility BV (%):	-3.2/17
Fat BV (kg):	2/23	Func Surv BV (%) :	0.4/12
Milk BV (ltr):	186/24	Somatic Cell BV:	-0.57/22
Lwt BV (kg):	20/11		
Overall Opinion:	0.09/14	Dairy Conformation:	-0.02/23
Udder Overall:	-0.17/20		

Avg SCC at latest Lactation :

Age	Milk (ltr)	Protein (%)	Protein (kg)	Milkfat (%)	Milkfat (kg)	Days	LW	Herd BW

NORTHBROOK CHIEF S0S

Birth Ident: CDQG-21-115 (523425)

Breed : SS S5I4 G3 S✓

BW ($):	-44/37
Protein BV (kg):	0/40
Fat BV (kg):	1/40
Milk BV (ltr):	84/41
Liveweight BV (kg):	23/26
Fertility BV (%):	-4.1/34
Functional Survival BV (%):	0.1/26
Somatic Cell BV:	-0.45/39
Fat %:	4.7
Protein %:	3.7

INZAEL

TIAKITAHUNA YELLOW2 S1S

Birth Ident: BYXH-18-28 83 GP

Breed: SS S8O3

		PW ($):	111/85
BW ($):	38/44	Lwt BV (kg):	16/18
Protein BV (kg):	8/52	Fertility BV (%):	-2.2/33
Fat BV (kg):	3/52	Func Surv BV (%) :	0.7/21
Milk BV (ltr):	289/55	SCC BV:	-0.69/47

Age	Milk (ltr)	Protein (%)	Protein (kg)	Milkfat (%)	Milkfat (kg)	Days	LW
5 yr 11 m	1557	3.48	54	3.95	61	55	83
5 yr 0 m	5098	3.48	177	4.34	221	270	-34
3 yr 0 m	4809	3.45	166	3.94	189	305	-10
1 yr 11 m	4218	3.69	156	4.37	184	298	-5
Avg	4709	3.53	166	4.21	198	291	3 Lacts.

Traits other than production (2020)

AM	ST	MS	OO	S	W	C	RA	R	L	US	FU	RU	FT	RT	TL	UO	DC
7	7	7	8	5	5	7	5	7	5	6	6	7	5	6	4	6	7

NORTHBROOK BOUNTY S0S

Birth Ident: CDQG-03-105 (504553)

Breed: SS S6O6 G3,G1 S✓ D✓

BW ($):	92/91	Lwt BV (kg):	-10/74
Protein BV (kg):	9/97	Fertility BV (%):	-1.8/92
Fat BV (kg):	12/97	Func Surv BV (%) :	0.6/71
Milk BV (ltr):	320/97	SCC BV:	-0.14/96

NORTHBROOK WOK S0S

Birth Ident: CDQG-12-47

Breed: SS I8S4 E8-9

BW ($): -110/53 PW ($): 73/87

Age	Milk (ltr)	Protein (%)	Protein (kg)	Milkfat (%)	Milkfat (kg)	Days	LW
11 yr 0 m	5893	3.42	201	3.93	231	241	272
10 yr 0 m	6594	3.55	234	4.12	272	278	89
9 yr 0 m	7999	3.40	272	4.52	362	283	399
7 yr 1 m	6564	3.62	238	4.16	273	305	-89
6 yr 1 m	5816	3.47	202	4.32	251	240	-58
	Plus 5 unprinted lactations						
Avg	5817	3.52	205	4.24	247	261	9 Lacts.

TE KIRIPI CR ALAN S0S

Birth Ident: BQKC-06-183 (513573)

Breed: SS S6O3 G3,G1

BW ($):	36/87	Lwt BV (kg):	41/61
Protein BV (kg):	17/95	Fertility BV (%):	-2.4/87
Fat BV (kg):	4/96	Func Surv BV (%) :	1.9/49
Milk BV (ltr):	456/96	SCC BV:	-0.14/94

TIAKITAHUNA YELLOW S0S

Birth Ident: JJVL-09-10

Breed: SS S10J4

BW ($): 37/40 PW ($): 312/84

Age	Milk (ltr)	Protein (%)	Protein (kg)	Milkfat (%)	Milkfat (kg)	Days	LW
12 yr 0 m	5427	3.71	201	4.93	268	285	348
11 yr 0 m	4519	4.15	187	5.41	244	291	167
10 yr 0 m	5279	4.01	212	5.22	275	292	219
9 yr 0 m	5519	3.82	211	4.69	259	290	295
7 yr 2 m	3680	3.95	145	4.81	177	209	108
	Plus 6 unprinted lactations						
Avg	4693	3.92	184	5.02	236	273	9 Lacts.

MR2 CLANRYE MARTINI
Birth Ident: GPCW-97-64 (666861)
Breed: SS S8F7 BW ($): -101/96

MR1 NORTHBROOK BOOBOO
Birth Ident: CDQG-99-35
Breed : SS O12S4 VHC
BW ($): -27/69 PW ($): 336/95

9 Lacts. Milk	Protein (%)	Protein (kg)	Milkfat (%)	Milkfat (kg)	Days
4444	3.61	160	4.77	212	238

TREETON PINGERLY
Oseas HB No: 000000004521/AUS (510566)
Breed : IF I12F4 BW ($): -140/85

ASD NORTHBROOK WONDER
Birth Ident: CDQG-99-11
Breed : SS S7O5 EXC
BW ($) : -195/62 PW ($): -74/95

13 Lacts. Milk	Protein (%)	Protein (kg)	Milkfat (%)	Milkfat (kg)	Days
3465	3.82	132	5.90	204	253

TE KIRIPI ROAN CURLY
Birth Ident: BQKC-03-106
Breed: SF S8F4 BW ($): -146/68

TE KIRIPI SAM ASTRA MR1
Birth Ident: BQKC-00-226
Breed: SS O6S4
BW ($): -51/47 PW ($): 261/84

8 Lacts. Milk	Protein (%)	Protein (kg)	Milkfat (%)	Milkfat (kg)	Days
4566	3.57	163	3.99	182	229

SIRE:
Birth Ident: JJVL-07-19
Breed: SO S8O4 BW ($): -7/34

OAKLEY YELLOW S1S
Birth Ident: JJVL-03-11
Breed: SS S12J4
BW ($): -70/45 PW ($): 171/82

5 Lacts. Milk	Protein (%)	Protein (kg)	Milkfat (%)	Milkfat (kg)	Days
4081	3.61	147	5.03	205	273

The information on this report is as recorded on the LIC MINDA database as at date of print, and LIC does not warrant the accuracy of the information provided

Copyright 2024 LIC. All rights reserved

N = Induced T = At least 1 Abnormal Test in this Lactation
D = Lactation values include at least 1 derived test

S = GeneMark DNA Profiled # = Parentage Uncertain D / S ✓ = Parentage Confirmed by DNA
Indices exclude genomic information with the exception of some historical Herd BW values

D & P Fullerton.

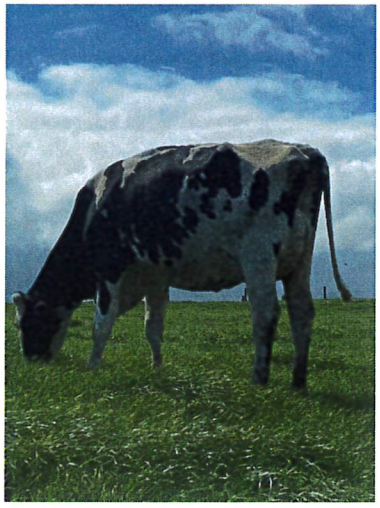

DVLB-24-199 - Waipiri Parfect Summer

Sire line-up, Parfect – Moovin
Cain - Massey - Oman - Talent - All VG or Ex.

Gorgeous, gorgeous calf this refined Parfect daughter. Perhaps we take a look back with this Family. Oman Soul is often looked at as one of the finest matrons to ever grace the Waipiri pastures.

Cain Suri Ex2 was a perennial show winner, All NZ and Semex on farm performances and the softest, most polite cow at Waipiri.

Dam – Waipiri Moovin Summer.

Grandam – Waipiri Cain Suri EX

Add to that her daughters have been outstanding as well. Certainly a calf to purchase as a real herd changer for the future.

Genomics, extreme actual production, terrific classification and All NZ Show winning type to finish the product.

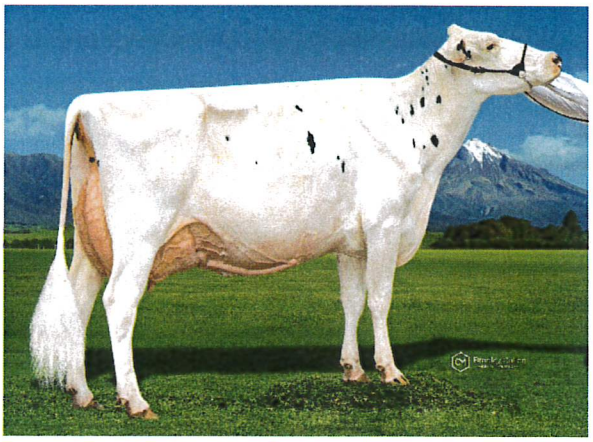

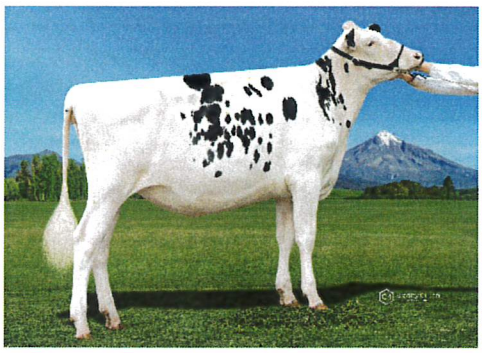

Dams Full sister – Waipiri Moovin Suri

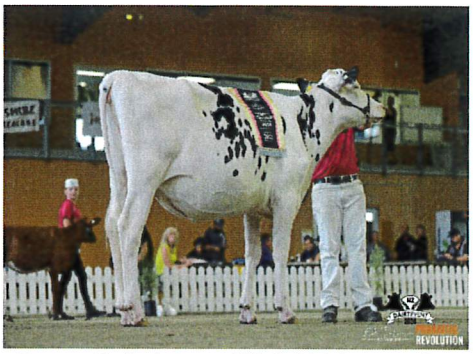

Dams Full sister – Waipiri Moovin Suri

All at Waipiri wish her and her now owner's all the very best

Three Generation Pedigree

David & Philippa Fullerton

New Zealand

AE **Herd Averages as at** 08/11/2024
Ancestry : 100% **BW :** 17/45 **PW :** 132/67

PTPT / HERDCODE : DVLB 2 / 22297
LOCATION : N065-692-350 / 1
DATE : 11/11/2024

REGISTERED HOLSTEIN-FRIESIAN

WAIPIRI PARFECT SUMMER

Birth Ident: DVLB-24-199

Breed: **PF F16** Sex: **FEMALE**
Date of Birth: **25/07/2024** Classification:

BW ($):	111/23	PW ($):	155/6
Protein BV (kg):	42/27	Fertility BV (%):	-8.5/23
Fat BV (kg):	36/29	Func Surv BV (%) :	0.9/18
Milk BV (ltr):	1674/30	Somatic Cell BV:	-0.31/29
Lwt BV (kg):	108/4		
Overall Opinion:	0.34/5	Dairy Conformation:	0.54/16
Udder Overall:	1.72/25		

Avg SCC at latest Lactation :

Age	Milk (ltr)	Protein (%)	Protein (kg)	Milkfat (%)	Milkfat (kg)	Days	LW	Herd BW

SIEMERS RENGD PARFECT-ET

Oseas HB No: 003200124761/USA (122702)

Breed : **F F16** G3 S✓

BW ($):	362/49
Protein BV (kg):	57/53
Fat BV (kg):	70/61
Milk BV (ltr):	1943/61
Liveweight BV (kg):	103/8
Fertility BV (%):	-8.5/50
Functional Survival BV (%):	1.7/44
Somatic Cell BV:	-0.19/64
Fat %:	4.4
Protein %:	3.5

WAIPIRI MOOVIN SUMMER

Birth Ident: DVLB-22-121

Breed: **PF F16** G3 S✓ D✓

		PW ($):	-239/42
BW ($):	-126/36	Lwt BV (kg):	114/7
Protein BV (kg):	24/43	Fertility BV (%):	-8.5/34
Fat BV (kg):	5/45	Func Surv BV (%) :	0.2/24
Milk BV (ltr):	1248/48	SCC BV:	-0.43/43

Age	Milk (ltr)	Protein (%)	Protein (kg)	Milkfat (%)	Milkfat (kg)	Days	LW
2 yr 1 m	2845	3.14	89	3.33	95	103	-190
Avg	2845	3.14	89	3.33	95	103	1 Lacts.

S-S-I PR RENEGADE-ET

Oseas HB No: 003142352961/USA (120830)

Breed: **PF F16** G3

BW ($):	398/66	Lwt BV (kg):	108/15
Protein BV (kg):	68/77	Fertility BV (%):	-8.5/70
Fat BV (kg):	68/80	Func Surv BV (%) :	2.0/54
Milk BV (ltr):	2214/81	SCC BV:	-0.09/79

SIEMERS LMDA PARIS 27856-ET

Oseas HB No: 003141495692/USA

Breed: **F F16**

BW ($): PW ($):

Age	Milk (ltr)	Protein (%)	Protein (kg)	Milkfat (%)	Milkfat (kg)	Days	LW

LINDENRIGHT MOOVIN-ET

Oseas HB No: 000012873743/CAN (120780)

Breed: **PF F16** G3

BW ($):	-201/64	Lwt BV (kg):	108/12
Protein BV (kg):	21/75	Fertility BV (%):	-13.4/62
Fat BV (kg):	-3/78	Func Surv BV (%) :	-0.3/53
Milk BV (ltr):	1229/80	SCC BV:	-0.56/76

WAIPIRI CAIN SURI

Birth Ident: DVLB-15-210 EX2

Breed: **PF F16** G3 S✓

BW ($): **28/46** PW ($): **93/85**

Age	Milk (ltr)	Protein (%)	Protein (kg)	Milkfat (%)	Milkfat (kg)	Days	LW
7 yr 9 m	5610	2.95	166	3.32	186	197 T	-197
6 yr 9 m	11111	3.10	345	3.06	339	289	15
5 yr 10 m	10895	3.05	332	3.28	358	256	-2
4 yr 9 m	12019	3.02	363	3.26	392	305	-69
3 yr 6 m	10199	3.19	325	3.62	369	305	-1
		Plus 1 unprinted lactation					
Avg	D 9754	3.09	302	3.27	319	276	6 Lacts.

JALTAOAK

Oseas HB No: 006208148075/FRA
Breed: **F F16**
BW ($): **253/53**

S-S-I MLNGTN 10398 11588-ET

Oseas HB No: 003133370913/USA
Breed : **F F16**

BW ($): PW ($):

Milk	Protein (%)	Protein (kg)	Milkfat (%)	Milkfat (kg)	Days

FARNEAR DELTA-LAMBDA-ET

Oseas HB No: 003125993715/USA (118902)
Breed : **PF F16** S✓
BW ($): **406/89**

SIEMERS DENVER PARIS-ET

Oseas HB No: 003132662839/USA
Breed : **F F16**

BW ($) : PW ($):

Milk	Protein (%)	Protein (kg)	Milkfat (%)	Milkfat (kg)	Days

DYMENTHOLM MR APPLES

Oseas HB No: 000011957107/CAN
Breed: **F F16**
BW ($): **-178/60**

LINDENRIGHT BRADNICK MOOVIN

Oseas HB No: 000011470454/CAN
Breed: **F F16**

BW ($): PW ($):

Milk	Protein (%)	Protein (kg)	Milkfat (%)	Milkfat (kg)	Days

BUSY BROOK EPIC CAIN-ET

Birth Ident: GMBR-13-1 (115876)
Breed: **PF F16** S✓
BW ($): **-138/66**

WAIPIRI MASSEY SURI-ET

Birth Ident: DVLB-13-114
Breed: **PF F16** **EXC**

BW ($): **190/60** PW ($): **331/88**

5 Lacts. Milk	Protein (%)	Protein (kg)	Milkfat (%)	Milkfat (kg)	Days
8814	3.57	315	3.76	331	299

The information on this report is as recorded on the LIC MINDA database as at date of print, and LIC does not warrant the accuracy of the information provided

Copyright 2024 LIC. All rights reserved

N = Induced T = At least 1 Abnormal Test in this Lactation
D = Lactation details include at least one derived test

= GeneMark DNA Profiled # = Parentage Uncertain D / S ✓ = Parentage Confirmed by DNA
Indices exclude genomic information with the exception of some historical Herd BW values

Thurvalley Partnership.

Thurvalley JJ ARIA

DAM – Thurvalley ALI ARIS-ET

Three Generation Pedigree

Thurvalley Partnership
New Zealand

AE **Herd Averages as at** 14/09/2024
Ancestry : 100% **BW :** -166/27 **PW :** -122/44

MINDA

PTPT / HERDCODE : MMBL 2 / 42205
LOCATION : N076-651-925 / 1
DATE : 27/09/2024

REGISTERED BROWN SWISS

THURVALLEY JJ ARIA

Birth Ident: MMBL-24-2

Breed: **PB B16** Sex: **FEMALE**
Date of Birth: **20/07/2024** Classification:

BW ($):	-149/16	PW ($):	-109/4
Protein BV (kg):	5/21	Fertility BV (%):	-4.3/7
Fat BV (kg):	-14/24	Func Surv BV (%) :	-2.6/3
Milk BV (ltr):	340/24	Somatic Cell BV:	-0.33/21
Lwt BV (kg):	36/1		
Overall Cpinion:	0.00/0	Dairy Conformation:	-0.13/5
Udder Overall:	-0.03/4		

Avg SCC at latest Lactation :

Age	Milk (ltr)	Protein (%)	Protein (kg)	Milkfat (%)	Milkfat (kg)	Days	LW	Herd BW

GOLDHILL HUGE SG JJ-P POC

Oseas HB No: 120138896299/CHE (522576)

Breed : **B B16** **S# D#**

BW ($):	-75/29
Protein BV (kg):	13/38
Fat BV (kg):	-6/48
Milk BV (ltr):	622/46
Liveweight BV (kg):	29/0
Fertility BV (%):	-2.6/0
Functional Survival BV (%):	-5.1/0
Somatic Cell BV:	-0.32/38
Fat %:	4.1
Protein %:	3.6

THURVALLEY ALI ARIS-ET

Birth Ident: MMBL-12-13

Breed: **PB B16**

		PW ($):	-83/79
BW ($):	-223/37	Lwt BV (kg):	42/3
Protein BV (kg):	-4/50	Fertility BV (%):	-6.0/26
Fat BV (kg):	-21/51	Func Surv BV (%) :	0.0/12
Milk BV (ltr):	59/55	SCC BV:	-0.34/46

Age	Milk (ltr)	Protein (%)	Protein (kg)	Milkfat (%)	Milkfat (kg)	Days	LW
11 yr 11 m	2070	3.38	70	4.38	91	75	365
10 yr 5 m	3033	3.65	111	4.65	141	185 T	-82
5 yr 11 m	6310	3.39	214	4.17	263	202	-246
4 yr 0 m	2823	3.98	112	4.11	116	145	-310
2 yr 7 m	5059	3.54	179	4.95	251	305	-343
Avg	4306	3.58	154	4.48	193	209	4 Lacts.

SCHARZ BS PRESIDNT ALIBABA

Oseas HB No: 120033040506/CHE (510641)

Breed: **B B16** **D#**

BW ($):	-278/57	Lwt BV (kg):	36/7
Protein BV (kg):	-11/74	Fertility BV (%):	-4.0/65
Fat BV (kg):	-29/75	Func Surv BV (%) :	-0.5/32
Milk BV (ltr):	-138/78	SCC BV:	-0.34/77

ELM PARK COGNAC 'N' AMARETO

Oseas HB No: 000100697744/CAN

Breed: **PB B16**

BW ($): PW ($):

Age	Milk (ltr)	Protein (%)	Protein (kg)	Milkfat (%)	Milkfat (kg)	Days	LW

LOST ELM PRESIDENT ET
Oseas HB No: 000000191215/USA
Breed: **B B16**
BW ($): -275/58

ELM PARK KIESHAVN COGNAC ET
Oseas HB No: 000000193672/USA
Breed: **B B16**
BW ($): -329/44

ELM PARK AMORE ET
Oseas HB No: 000000877390/USA
Breed: **B B16**

BW ($): PW ($):

Milk	Protein (%)	Protein (kg)	Milkfat (%)	Milkfat (kg)	Days

The information on this report is as recorded on the LIC MINDA database as at date of print, and LIC does not warrant the accuracy of the information provided

NZAEL

Copyright 2024 LIC. All rights reserved

N = Induced T = At least 1 Abnormal Test in this Lactation
D = Lactation values include at least 1 derived test

= GeneMark DNA Profiled # = Parentage Uncertain D / S ✓ = Parentage Confirmed by DNA
Indices exclude genomic information with the exception of some historical Herd BW values

V K Steiner.

The dam of this calf we pulled out to put in show team last year and would not eat show feed so went back in herd.

She is picked out by most that walk through the herd.

The G dam Marcs Sarsha was reserve champion senior Ayrshire at Waikato this year. The GG Dam Lots Sarsha went to NZDE from a yearling to aged cow never finishing below 2nd in her class was intermediate champion as a 3yr old. This family goes back through Rosemoor then to Lakeside and on back to one of the legends of that herd in Lakeside Songster

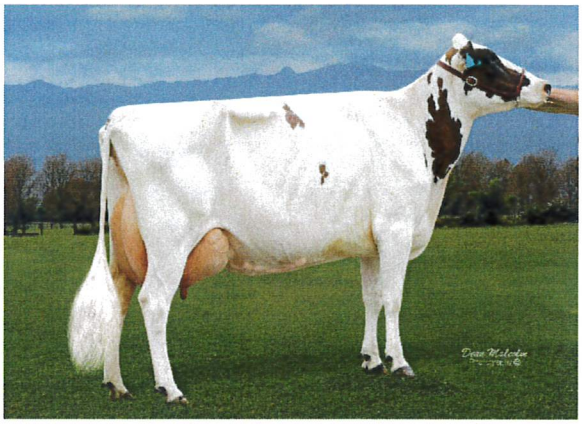

The great grandam Lots Sarsha went to NZDE 8 times to never finish below 2nd in her class.

She was intermediate champ as a 3yr old

Three Generation Pedigree

AYRSHIRE NEW ZEALAND V K Steiner
New Zealand

AE Herd Averages as at 14/09/2024
Ancestry : 99% BW : -169/39 PW : -62/58

MINDA®

PTPT / HERDCODE : FBBM 2 / 24499
LOCATION : N084-435-883 / 6
DATE : 4/10/2024

REGISTERED AYRSHIRE

BROOKVIEW COMS SARSHA

Birth Ident: FBBM-24-25

Breed: **PA A16** Sex: **FEMALE**
Date of Birth: **29/07/2024** Classification:

BW ($): PW ($):
Protein BV (kg): Fertility BV (%):
Fat BV (kg): Func Surv BV (%) : **0.0/0**
Milk BV (ltr): Somatic Cell BV:
Lwt BV (kg):

Overall Opinion: **0.00/0** Dairy Conformation: **0.00/22**
Udder Overall: **0.00/0**
Avg SCC at latest Lactation :

Age	Milk (ltr)	Protein (%)	Protein (kg)	Milkfat (%)	Milkfat (kg)	Days	LW	Herd BW

The information on this report is as recorded on the LIC MINDA database as at date of print, and LIC does not warrant the accuracy of the information provided

DES COTEAUX RUBICOM ET

Oseas HB No: 000109287246/CAN (517692)

Breed : **PA A16** G3

BW ($):	**-51/69**
Protein BV (kg):	**26/81**
Fat BV (kg):	**11/83**
Milk BV (ltr):	**1250/85**
Liveweight BV (kg):	**57/20**
Fertility BV (%):	**-14.7/69**
Functional Survival BV (%):	**2.0/48**
Somatic Cell BV:	**-0.16/82**
Fat %:	**3.9**
Protein %:	**3.4**

BROOKVIEW PERFECT SARSHA

Birth Ident: FBBM-19-70 V9-7

Breed: **PA A16** G3 S✓ D✓

		PW ($):	**-334/74**
BW ($):	**-378/39**	Lwt BV (kg):	**57/10**
Protein BV (kg):	**-10/49**	Fertility BV (%):	**-13.9/30**
Fat BV (kg):	**-22/50**	Func Surv BV (%) :	**0.1/18**
Milk BV (ltr):	**162/53**	SCC BV:	**0.14/46**

Age	Milk (ltr)	Protein (%)	Protein (kg)	Milkfat (%)	Milkfat (kg)	Days	LW
4 yr 11 m	**2132**	**3.46**	**74**	**4.47**	**95**	**66**	**401**
3 yr 11 m	**5917**	**3.40**	**201**	**4.32**	**255**	**287**	**-241**
2 yr 7 m	**5120**	**3.52**	**180**	**4.18**	**214**	**305**	**-179**
Avg	**5518**	**3.45**	**191**	**4.26**	**235**	**296**	**2 Lacts.**

Traits other than production (2022)

AM	ST	MS	OO	S	W	C	RA	R	L	US	FU	RU	FT	RT	TL	UO	DC
0	0	0	0	8	8	7	5	7	6	9	9	9	6	7	4	9	7

LESSARD JUMPER ET

Oseas HB No: 000105650307/CAN (514562)

Breed: **PA A16** G3

BW ($):	**-229/85**	Lwt BV (kg):	**75/57**
Protein BV (kg):	**10/93**	Fertility BV (%):	**-16.9/84**
Fat BV (kg):	**-5/93**	Func Surv BV (%) :	**0.9/62**
Milk BV (ltr):	**729/94**	SCC BV:	**-0.16/92**

KAMOURASKA POKER RUBIS-ET

Oseas HB No: 000106653683/CAN

Breed: **A A16**

BW ($): PW ($):

Age	Milk (ltr)	Protein (%)	Protein (kg)	Milkfat (%)	Milkfat (kg)	Days	LW

FOREVER SCHOON PERFECTER

Oseas HB No: 000011721987/CAN (516544)

Breed: **PA A16** G3 S✓

BW ($):	**-344/68**	Lwt BV (kg):	**61/31**
Protein BV (kg):	**-16/79**	Fertility BV (%):	**-13.3/68**
Fat BV (kg):	**-16/80**	Func Surv BV (%) :	**1.2/46**
Milk BV (ltr):	**-25/82**	SCC BV:	**-0.25/78**

BROOKVIEW MARCS SARSHA

Birth Ident: FBBM-14-123 E8-9

Breed: **PA A16** G3 D✓

BW ($): **-393/46** PW ($): **-351/86**

Age	Milk (ltr)	Protein (%)	Protein (kg)	Milkfat (%)	Milkfat (kg)	Days	LW
9 yr 11 m	**2318**	**3.29**	**76**	**3.46**	**80**	**67**	**336**
8 yr 7 m	**7491**	**3.38**	**253**	**3.57**	**267**	**305**	**55**
6 yr 11 m	**7157**	**3.24**	**232**	**3.91**	**280**	**293**	**-74**
5 yr 11 m	**5470**	**3.45**	**189**	**3.71**	**203**	**243**	**-392**
5 yr 0 m	**5123**	**3.32**	**170**	**3.50**	**179**	**232**	**-435**
			Plus 3 unprinted lactations				
Avg	**5965**	**3.39**	**202**	**3.91**	**233**	**265**	**7 Lacts.**

DUO STAR NORMANDIN
Oseas HB No: 000100317070/CAN
Breed: **A A16**
BW ($): **-256/62**

LESSARD TRIDENT JELLO
Oseas HB No: 000101934829/CAN
Breed : **A A16**
BW ($): PW ($):

Milk	Protein (%)	Protein (kg)	Milkfat (%)	Milkfat (kg)	Days

DES CHAMOIS POKER
Oseas HB No: 000008401621/CAN (507550)
Breed : **PA A16** S✓
BW ($): **-295/92**

KAMOURASKA PETERSLUND RUBY
Oseas HB No: 000103388533/CAN
Breed : **A A16**
BW ($) : PW ($):

Milk	Protein (%)	Protein (kg)	Milkfat (%)	Milkfat (kg)	Days

KAMOURASKA ROCKSTAR
Oseas HB No: 000104347733/CAN (513543)
Breed: **PA A16** S✓
BW ($): **-141/86**

FOREVER SCHOON PERFECTA -ET
Oseas HB No: 000009590992/CAN
Breed: **A A16**
BW ($): PW ($):

Milk	Protein (%)	Protein (kg)	Milkfat (%)	Milkfat (kg)	Days

SHADY WALNUT MARC ANTHONY
Oseas HB No: 000009991249/CAN (514555)
Breed: **PA A16**
BW ($): **-602/61**

BROOKVIEW LOTS SARSHA
Birth Ident: FBBM-10-142
Breed: **PA A16** E8-9 S✓
BW ($): **-220/55** PW ($): **127/88**

11 Lacts. Milk	Protein (%)	Protein (kg)	Milkfat (%)	Milkfat (kg)	Days
6269	**3.51**	**220**	**4.20**	**263**	**268**

Copyright 2024 LIC. All rights reserved

N = Induced T = At least 1 Abnormal Test in this Lactation
D = Lactation values include at least 1 derived test

= GeneMark DNA Profiled # = Parentage Uncertain D / S ✓ = Parentage Confirmed by DNA
Indices exclude genomic information with the exception of some historical Herd BW values

Ferdon Genetics.

We are proud to support this raffle for NZDE 2025 with this well-breed Victorious calf.

Her Grandam claimed the prestigious Age Cow and Best Udder at Waikato 2022.

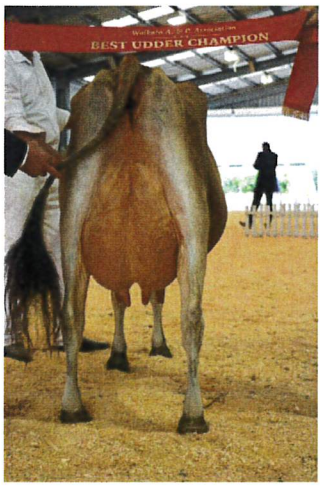

Her Grandam claimed the prestigious Age Cow and Best Udder at Waikato 2022. This exceptional family is renowned for their outstanding udders, tracing back to the "Lockets" and ultimately to K.K. Lois, one of the foundation cows of Ferdon.

Three Generation Pedigree

jersey NZ

Ferdon Genetics

New Zealand

AE Herd Averages as at 14/09/2024
Ancestry : 98% BW : -5/49 PW : 38/74

MINDA®

PTPT / HERDCODE : CNKH 2 / 6158
LOCATION : N074-722-005 / 1
DATE : 30/09/2024

REGISTERED JERSEY

G3 S✓ D✓

FERDON VICTORIOUS LADY

Birth Ident: CNKH-24-4

Breed: **PJ J16** Sex: **FEMALE**
Date of Birth: **8/07/2024** Classification:

BW ($):	141/34	PW ($):	128/13
Protein BV (kg):	-2/36	Fertility BV (%):	3.4/28
Fat BV (kg):	3/40	Func Surv BV (%) :	-1.2/19
Milk BV (ltr):	-277/42	Somatic Cell BV:	0.00/41
Lwt BV (kg):	-62/19		
Overall Opinion:	-0.02/12	Dairy Conformation:	-0.09/28
Udder Overall:	0.86/35		

Avg SCC at latest Lactation :

Age	Milk (ltr)	Protein (%)	Protein (kg)	Milkfat (%)	Milkfat (kg)	Days	LW	Herd BW

RIVER VALLEY VICTORIOUS-ET

Oseas HB No: 003126479524/USA (316745)

Breed : **PJ J16** G3 S✓

BW ($):	236/78
Protein BV (kg):	6/88
Fat BV (kg):	18/89
Milk BV (ltr):	-78/91
Liveweight BV (kg):	-51/50
Fertility BV (%):	4.0/67
Functional Survival BV (%):	-0.3/45
Somatic Cell BV:	0.08/87
Fat %:	5.2
Protein %:	4

FERDON APPLEJACK LADY

Birth Ident: CNKH-21-53 85 VG

Breed: **PJ J16** G3 S✓

		PW ($):	27/65
BW ($):	44/45	Lwt BV (kg):	-73/26
Protein BV (kg):	-10/50	Fertility BV (%):	2.7/38
Fat BV (kg):	-12/51	Func Surv BV (%) :	-2.2/27
Milk BV (ltr):	-476/53	SCC BV:	-0.09/49

Age	Milk (ltr)	Protein (%)	Protein (kg)	Milkfat (%)	Milkfat (kg)	Days	LW
2 yr 10 m	1534	3.95	61	4.59	70	72	-120
1 yr 11 m	4222	3.90	165	4.82	204	285	144
Avg	4222	3.90	165	4.82	204	285	1 Lacts.

Traits other than production (2023)

AM	ST	MS	OO	S	W	C	RA	R	L	US	FU	RU	FT	RT	TL	UO	DC
0	0	0	0	4	0	7	4	6	6	9	8	8	4	6	4	8	8

JARS OF CLAY BARNABAS-ET

Oseas HB No: 000067342492/USA (315709)

Breed: **PJ J16** G3 S✓

BW ($):	219/82	Lwt BV (kg):	-49/52
Protein BV (kg):	16/91	Fertility BV (%):	-6.5/84
Fat BV (kg):	25/91	Func Surv BV (%) :	0.1/57
Milk BV (ltr):	454/92	SCC BV:	0.14/91

AVONLEA IATOLA VICTORIA

Oseas HB No: 000010989478/CAN

Breed: **J J16**

BW ($): PW ($):

Age	Milk (ltr)	Protein (%)	Protein (kg)	Milkfat (%)	Milkfat (kg)	Days	LW

STEINHAUERS IATOLA APPLEJACK

Oseas HB No: 000115488982/USA (313785)

Breed: **PJ J16** G3 S✓

BW ($):	95/88	Lwt BV (kg):	-60/68
Protein BV (kg):	-7/93	Fertility BV (%):	5.1/85
Fat BV (kg):	-3/93	Func Surv BV (%) :	-2.0/58
Milk BV (ltr):	-361/94	SCC BV:	-0.19/92

FERDON LEGAL LADY

Birth Ident: CNKH-14-20 EX2

Breed: **PJ J16**

BW ($): -7/54 PW ($): 130/87

Age	Milk (ltr)	Protein (%)	Protein (kg)	Milkfat (%)	Milkfat (kg)	Days	LW
10 yr 0 m	1934	3.35	65	3.98	77	61	137
8 yr 1 m	6141	3.68	226	3.82	234	296	63
7 yr 1 m	5912	3.67	217	5.38	318	288	158
6 yr 1 m	5996	3.75	225	4.25	255	292	6
5 yr 0 m	6150	3.46	213	4.17	256	263	83
	Plus 2 unprinted lactations						
Avg	5525	3.64	201	4.51	249	280	6 Lacts.

HEARTLAND MERCHANT

Oseas HB No: 000067332021/USA (316704)
Breed: **PJ J16**
BW ($): 91/70

JARS OF CLAY VALENTINO

Oseas HB No: 000067243298/USA
Breed : **J J16**

BW ($): PW ($):

Milk	Protein (%)	Protein (kg)	Milkfat (%)	Milkfat (kg)	Days

SC GOLDDUST PM IATOLA

Oseas HB No: 000112118277/USA (306703)
Breed : **PJ J16**
BW ($): 97/87

PAULLYN DUAISEOIR VI

Oseas HB No: 000007634956/CAN
Breed : **J J16**

BW ($) : PW ($):

Milk	Protein (%)	Protein (kg)	Milkfat (%)	Milkfat (kg)	Days

SC GOLDDUST PM IATOLA

Oseas HB No: 000112118277/USA (306703)
Breed: **PJ J16**
BW ($): 97/87

STEINHAUERS H MARK APPLEPIE

Oseas HB No: 000113506044/USA
Breed: **J J16**

BW ($): PW ($):

Milk	Protein (%)	Protein (kg)	Milkfat (%)	Milkfat (kg)	Days

TOLLENAARS IMPULS LEGAL 233

Oseas HB No: 000061929249/USA (310720)
Breed: **PJ J16** S✓
BW ($): -46/88

FERDON B STONE LADY

Birth Ident: CNKH-09-179
Breed: **PJ J16** EX3

BW ($): -18/56 PW ($): 41/87

10 Lacts. Milk	Protein (%)	Protein (kg)	Milkfat (%)	Milkfat (kg)	Days
4685	3.91	183	5.35	250	290

The information on this report is as recorded on the LIC MINDA database as at date of print, and LIC does not warrant the accuracy of the information provided

Copyright 2024 LIC. All rights reserved

N = Induced T = At least 1 Abnormal Test in this Lactation
D = Lactation values include at least 1 derived test

= GeneMark DNA Profiled # = Parentage Uncertain D / S ✓ = Parentage Confirmed by DNA
Indices exclude genomic information with the exception of some historical Herd BW values